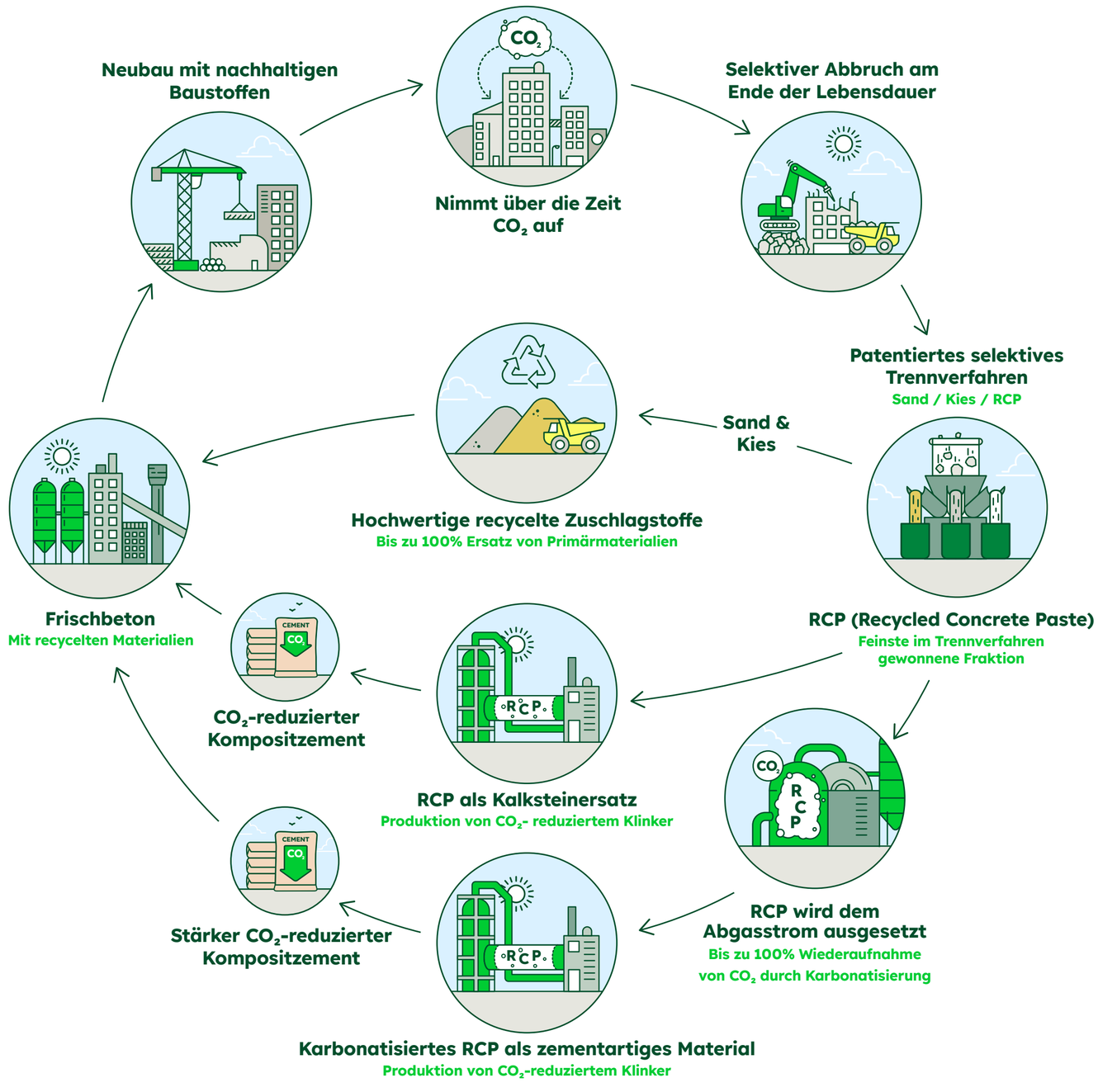Vom Abbruchmaterial zur Rohstoffquelle